

Lower Thames Crossing

6.2 Environmental Statement Figures

Figure 8.5 - Invasive Plant Species Locations

APFP Regulation 5(2)(a)
Infrastructure Planning
(Applications: Prescribed Forms and Procedure)
Regulations 2009
Volume 6

DATE: October 2022

Planning Inspectorate Scheme Ref: TR010032
Application Document Ref: TR010032/APP/6.2

VERSION: 1.0

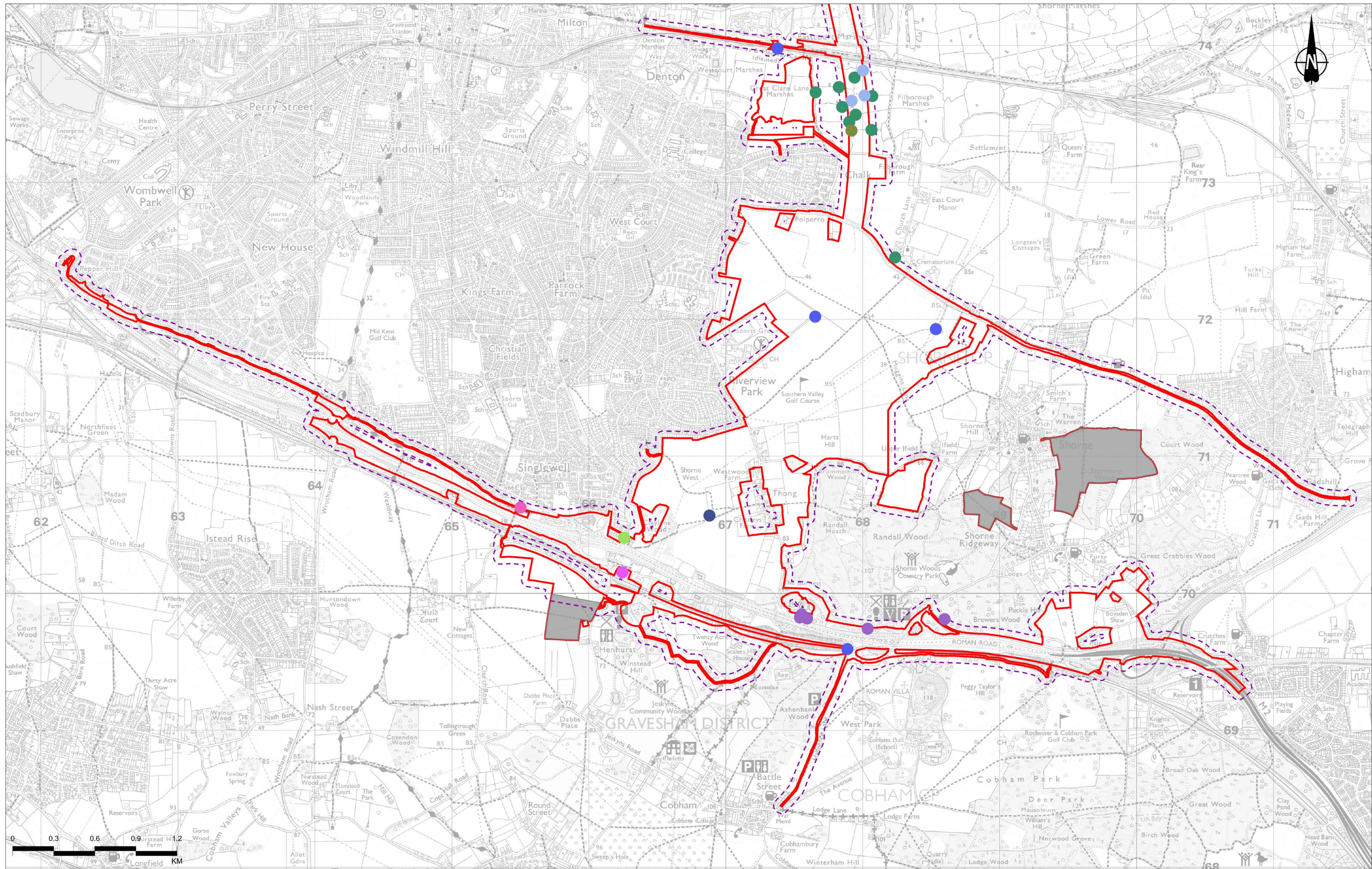

Contains Ordnance Survey data. © Crown copyright and database rights 2022. Ordnance Survey 100030649

P02	S8	14/09/2022	DCO Application	CD	SM	BF
Rev	Status	Rev. Date	Purpose of revision	Drawn	Chkd	Apprvd

Legend	
	Order Limits
	Plants and Habitats Study Area
	Compensation area for nitrogen deposition
Species	
	Cotoneaster sp.
	Curly Waterweed
	Elodea sp.
	Floating Pennywort
	Giant Hogweed
	Indian (Himalayan) Balsam
	Japanese Knotweed
	Japanese Rose
	Montbretia
	New Zealand Pygmyweed
	Nuttall's Waterweed
	Rhododendron
	Virginia-creeper
	Wall Cotoneaster
	Water Fern



Client
national highways

Project
LOWER THAMES CROSSING

Status	DCO APPLICATION	Original Size	A3	Revision	P02
Application Document Number	TR010032/APP/6.2	Scale	1:25,000		
Drawing Title	Figure 8.5 - Invasive Plant Species Locations Page 1 of 5				
Drawing Number	HE540039-CJV-EBD-SZP_EGNE00000000-DR-LE-500129				

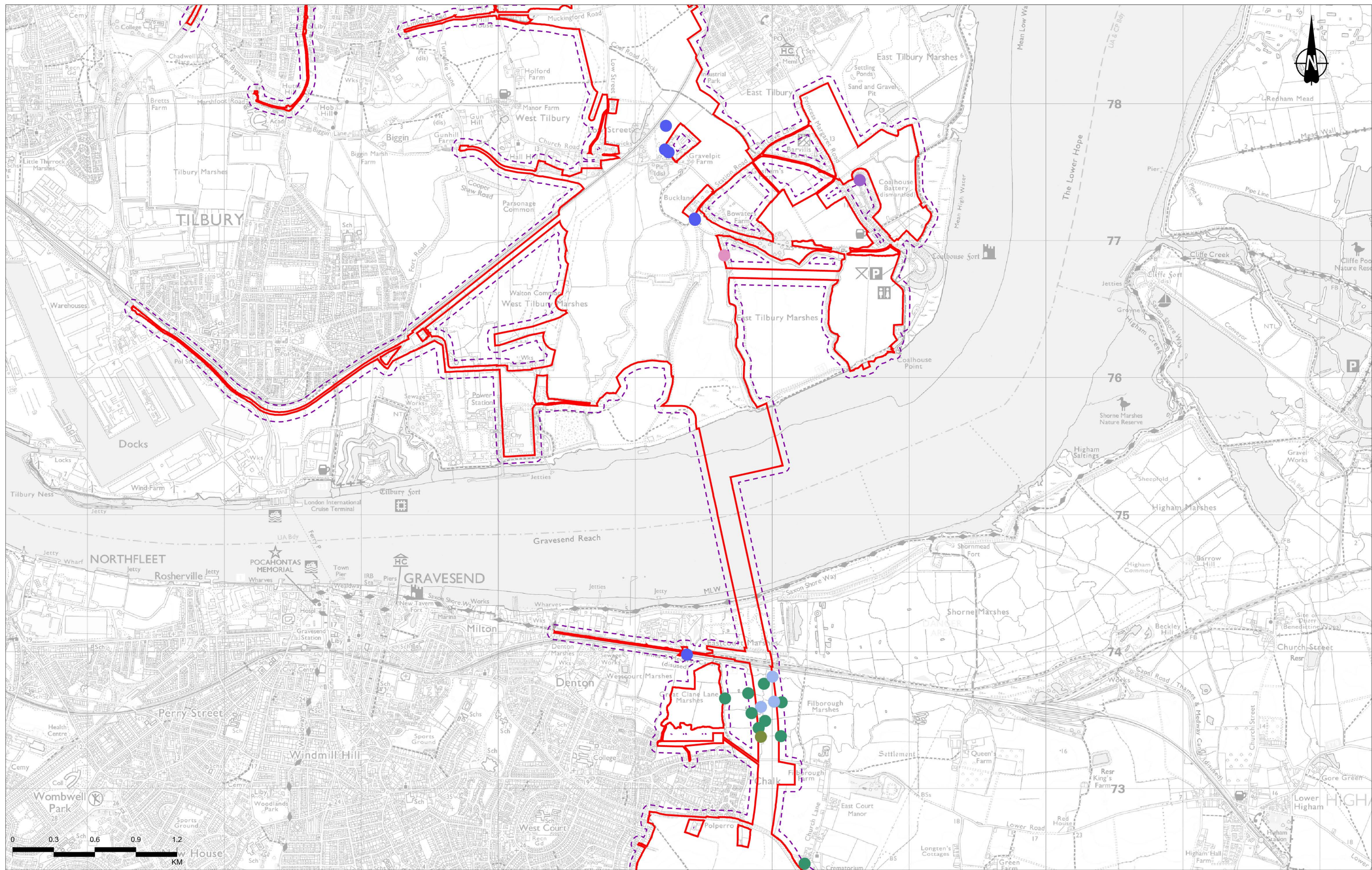

Contains Ordnance Survey data. © Crown copyright and database rights 2022. Ordnance Survey 100030649

P02	S8	14/09/2022	DCO Application	CD	SM	BF
Rev	Status	Rev. Date	Purpose of revision	Drawn	Checked	Approved

Legend	
	Order Limits
	Plants and Habitats Study Area
	Compensation area for nitrogen deposition
Species	
	Cotoneaster sp.
	Curly Waterweed
	Elodea sp.
	Floating Pennywort
	Giant Hogweed
	Indian (Himalayan) Balsam
	Japanese Knotweed
	Japanese Rose
	Montbretia
	New Zealand Pygmyweed
	Nuttall's Waterweed
	Parrot's-feather
	Rhododendron
	Wall Cotoneaster
	Virginia-creeper
	Water Fern

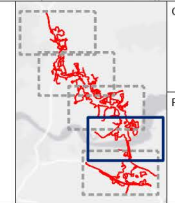

Client
 national highways

Project
LOWER THAMES CROSSING

Status	DCO APPLICATION	Original Size	A3	Revision	P02
Application Document Number	TR010032/APP/6.2	Scale	1:25,000		
Drawing Title	Figure 8.5 - Invasive Plant Species Locations Page 2 of 5				
Drawing Number	HE540039-CJV-EBD-SZP_EGNE00000000-DR-LE-500129				

Z:\Environment\Environmental Statement\08_Terrestrial Biodiversity\HE540039-CJV-EBD-SZP_EGNE00000000-DR-LE-50129 - 8_5 Invasive Species Map.aprx

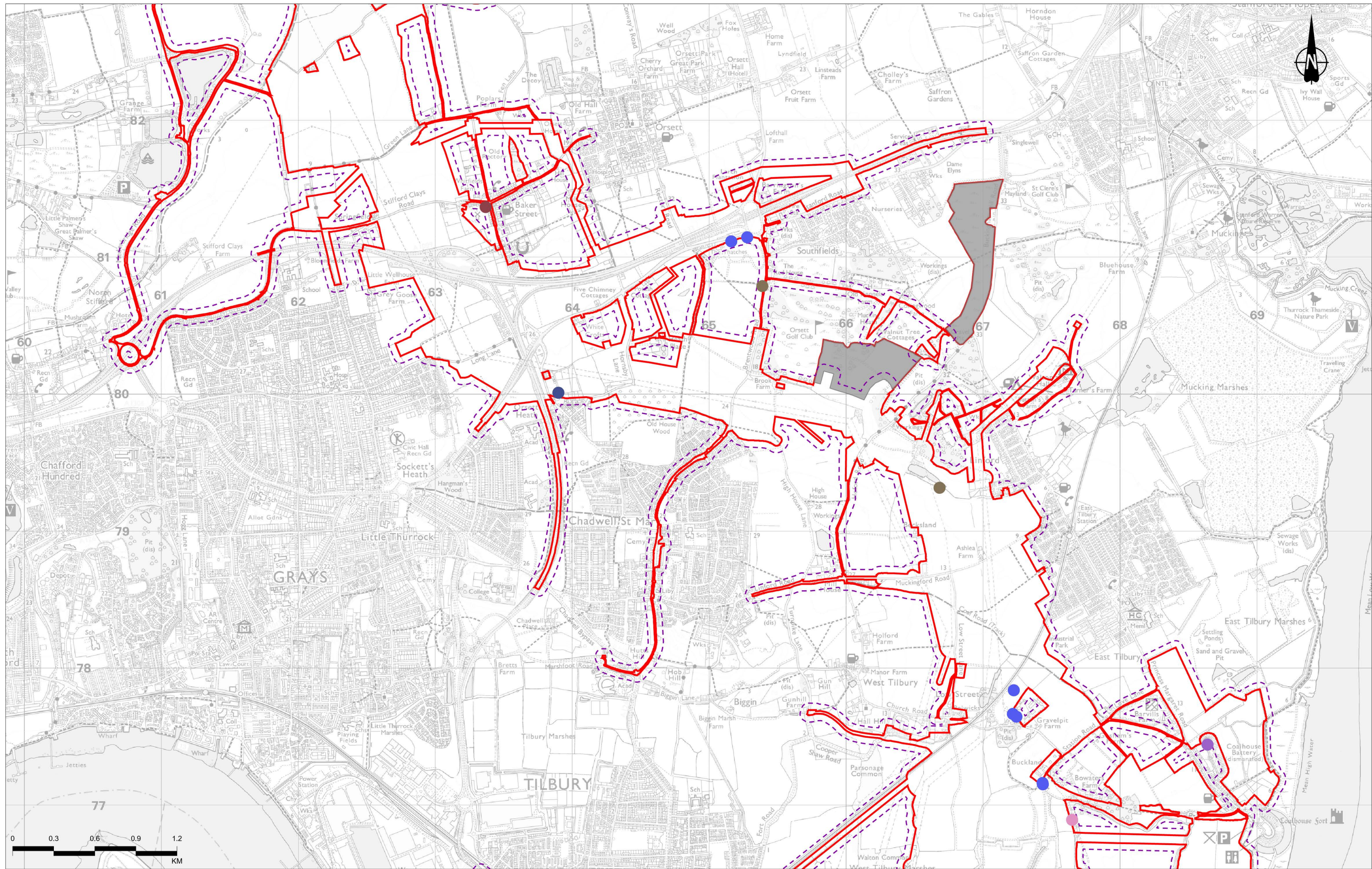

Contains Ordnance Survey data. © Crown copyright and database rights 2022. Ordnance Survey 100030649

P02	S8	14/09/2022	DCO Application	CD	SM	BF
Rev	Status	Rev. Date	Purpose of revision	Drawn	Checked	Approved

Legend	
	Order Limits
	Plants and Habitats Study Area
	Compensation area for nitrogen deposition
Species	
	Cotoneaster sp.
	Curly Waterweed
	Elodea sp.
	Floating Pennywort
	Giant Hogweed
	Indian (Himalayan) Balsam
	Japanese Knotweed
	Japanese Rose
	Montbretia
	New Zealand Pygmyweed
	Nuttall's Waterweed
	Parrot's-feather
	Rhododendron
	Virginia-creeper
	Wall Cotoneaster
	Water Fern

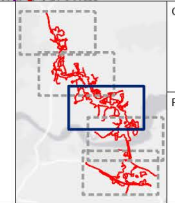

Client: national highways

Project: LOWER THAMES CROSSING

Status	DCO APPLICATION	Original Size	A3	Revision	P02
Application Document Number	TR010032/APP/6.2	Scale	1:25,000		
Drawing Title	Figure 8.5 - Invasive Plant Species Locations Page 3 of 5				
Drawing Number	HE540039-CJV-EBD-SZP_EGNE00000000-DR-LE-500129				

Z:\Environment\Environmental Statement\08_Terrestrial Biodiversity\HE540039-CJV-EBD-SZP_EGNE00000000-DR-LE-50129 - 8.5 Invasive Species Map.aprx

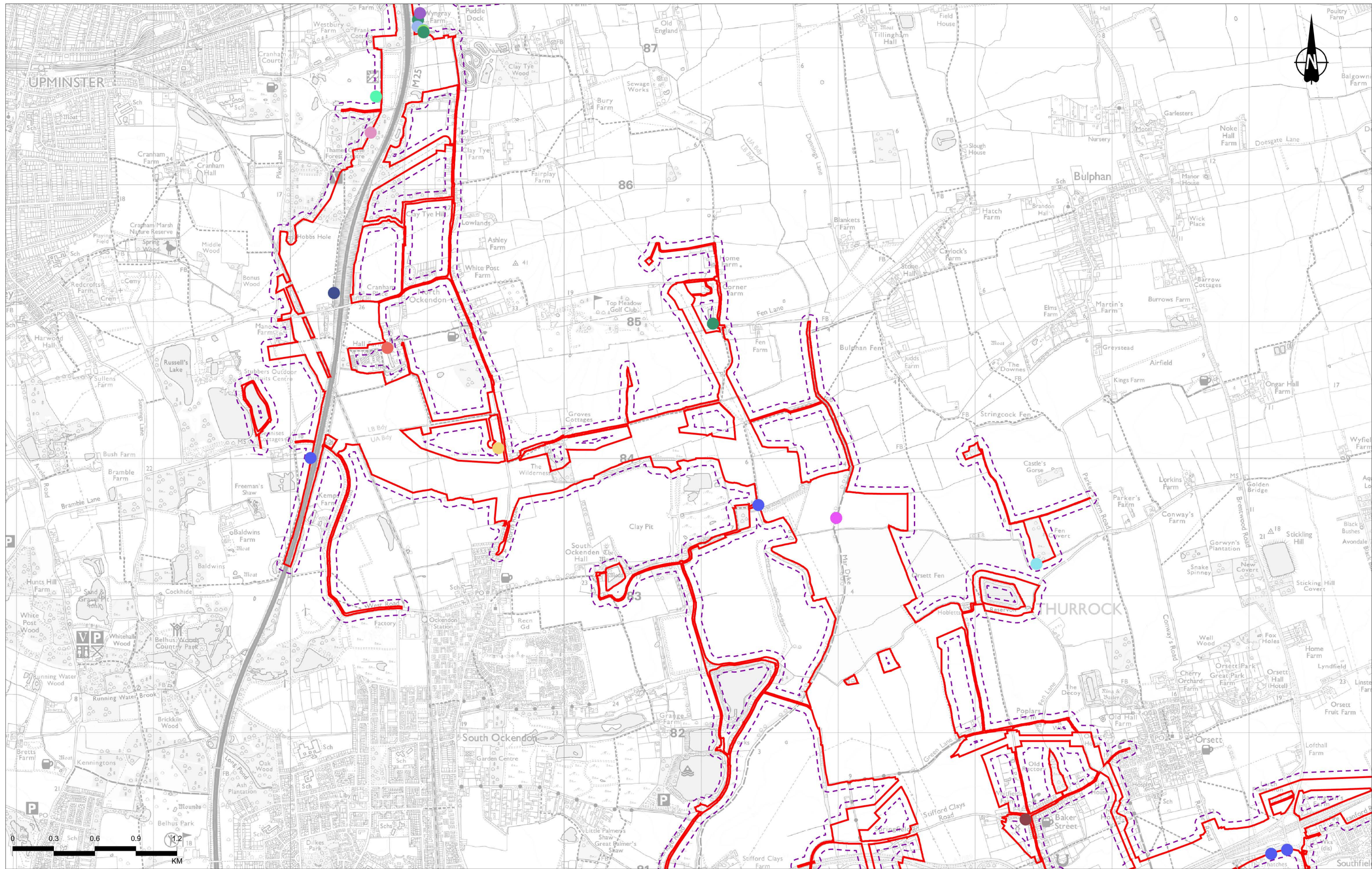

Contains Ordnance Survey data. © Crown copyright and database rights 2022. Ordnance Survey 100030649

Rev	Status	Rev. Date	Purpose of revision	Drawn	Chkd	Apprvd
P02	S8	14/09/2022	DCO Application	CD	SM	BF

Legend

- Order Limits
- Plants and Habitats Study Area
- Compensation area for nitrogen deposition

Species

- Cotoneaster sp.

- Curly Waterweed
- Elodea sp.
- Japanese Knotweed
- Japanese Rose
- Montbretia
- Giant Hogweed
- Indian (Himalayan) Balsam
- Parrot's-feather
- Rhododendron
- Virginia-creeper
- Wall Cotoneaster
- New Zealand Pygmyweed
- Nuttall's Waterweed
- Water Fern

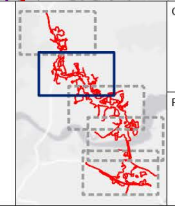

Client
national highways

Project
LOWER THAMES CROSSING

Status	DCO APPLICATION	Original Size	A3	Revision	P02
Application Document Number	TR010032/APP/6.2	Scale	1:25,000		
Drawing Title	Figure 8.5 - Invasive Plant Species Locations Page 4 of 5				
Drawing Number	HE540039-CJV-EBD-SZP_EGNE00000000-DR-LE-500129				

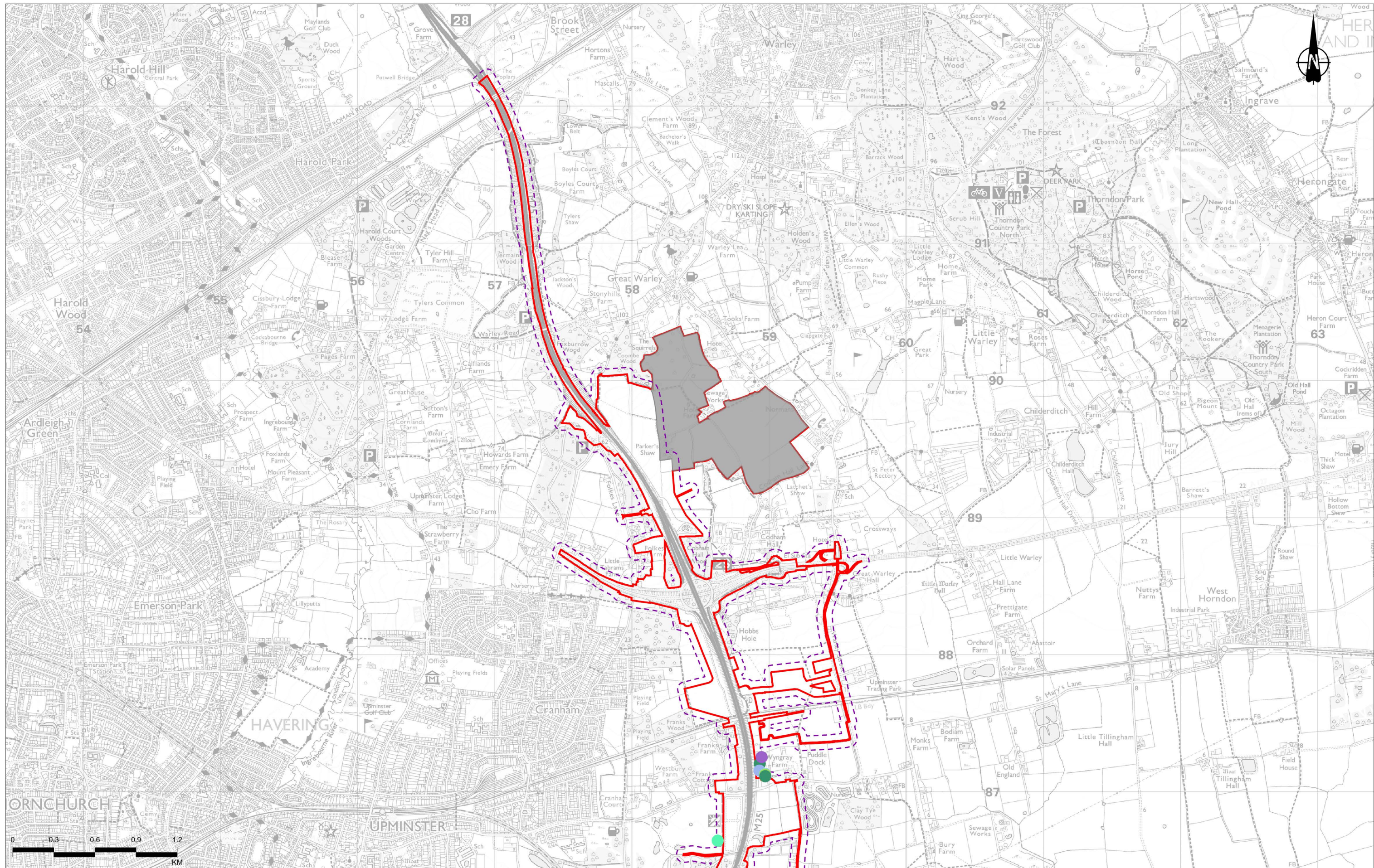

Contains Ordnance Survey data. © Crown copyright and database rights 2022. Ordnance Survey 100030649

Rev	Status	Rev. Date	Purpose of revision	Drawn	Chkd	Apprvd
P02	S8	14/09/2022	DCO Application	CD	SM	BF

Legend	
	Order Limits
	Plants and Habitats Study Area
	Compensation area for nitrogen deposition
Species	
	Curly Waterweed
	Elodea sp.
	Floating Pennywort
	Giant Hogweed
	Indian (Himalayan) Balsam
	Japanese Knotweed
	Japanese Rose
	Montbretia
	New Zealand Pygmyweed
	Nuttall's Waterweed
	Parrot's-feather
	Rhododendron
	Virginia-creeper
	Wall Cotoneaster
	Water Fern
	Cotoneaster sp.

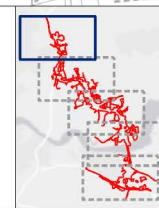

Client
 national highways

Project
LOWER THAMES CROSSING

Status	DCO APPLICATION	Original Size	Revision
Application Document Number	TR010032/APP/6.2	A3	P02
Drawing Title	Figure 8.5 - Invasive Plant Species Locations Page 5 of 5		
Drawing Number	HE540039-CJV-EBD-SZP_EGNE00000000-DR-LE-500129		

If you need help accessing this or any other National Highways information, please call **0300 123 5000** and we will help you.

© Crown copyright 2022.

You may re-use this information (not including logos) free of charge in any format or medium, under the terms of the Open Government Licence. To view this licence:

visit www.nationalarchives.gov.uk/doc/open-government-licence/

write to the **Information Policy Team, The National Archives, Kew, London TW9 4DU**, or email psi@nationalarchives.gsi.gov.uk.

Mapping (where present): © Crown copyright and database rights 2022 OS 100030649. You are permitted to use this data solely to enable you to respond to, or interact with, the organisation that provided you with the data. You are not permitted to copy, sub-license, distribute or sell any of this data to third parties in any form.

If you have any enquiries about this publication email info@nationalhighways.co.uk or call **0300 123 5000***.

*Calls to 03 numbers cost no more than a national rate call to an 01 or 02 number and must count towards any inclusive minutes in the same way as 01 and 02 calls. These rules apply to calls from any type of line including mobile, BT, other fixed line or payphone. Calls may be recorded or monitored.

Printed on paper from well-managed forests and other controlled sources when issued directly by National Highways.

Registered office Bridge House, 1 Walnut Tree Close, Guildford GU1 4LZ

National Highways Company Limited registered in England and Wales number 09346363